

CERTIFICATE FOR SURVEYOR

I, Edmundo R. Gonzalez, Jr. a Registered Professional Land Surveyor am authorized under the laws of the State of Texas to practice the profession of surveying and hereby that the above subdivision is true correct was prepared from an actual survey of the property made plot under my supervision, on the ground, that all boundary corners, angle points, of curvature and other points of reference have been marked with suitable permanent monuments of the kind type noted, and that the plot boundary corners have been tied to the nearest original corner, as shown hereon.

*Edmundo R. Gonzalez, Jr.*  
Edmundo R. Gonzalez, Jr.  
Registered Professional Land Surveyor # 3732



CERTIFICATE FOR ENGINEER

I, Joseph A. Tamayo the undersigned, am registered under the laws of the State of Texas to practice the profession of engineering and hereby certify that proper engineering consideration has given to this plot.

*Joseph A. Tamayo*  
Joseph A. Tamayo, P.E.  
Texas Registration No. 60638

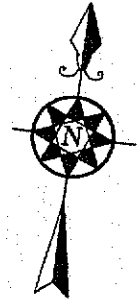
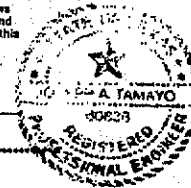

GRAPHIC SCALE



( IN FEET )  
1 inch = 100 ft.

LEGEND

- = FOUND 1/2" IRON ROD
- = SET CONCRETE MONUMENT
- = FOUND CONCRETE MONUMENT

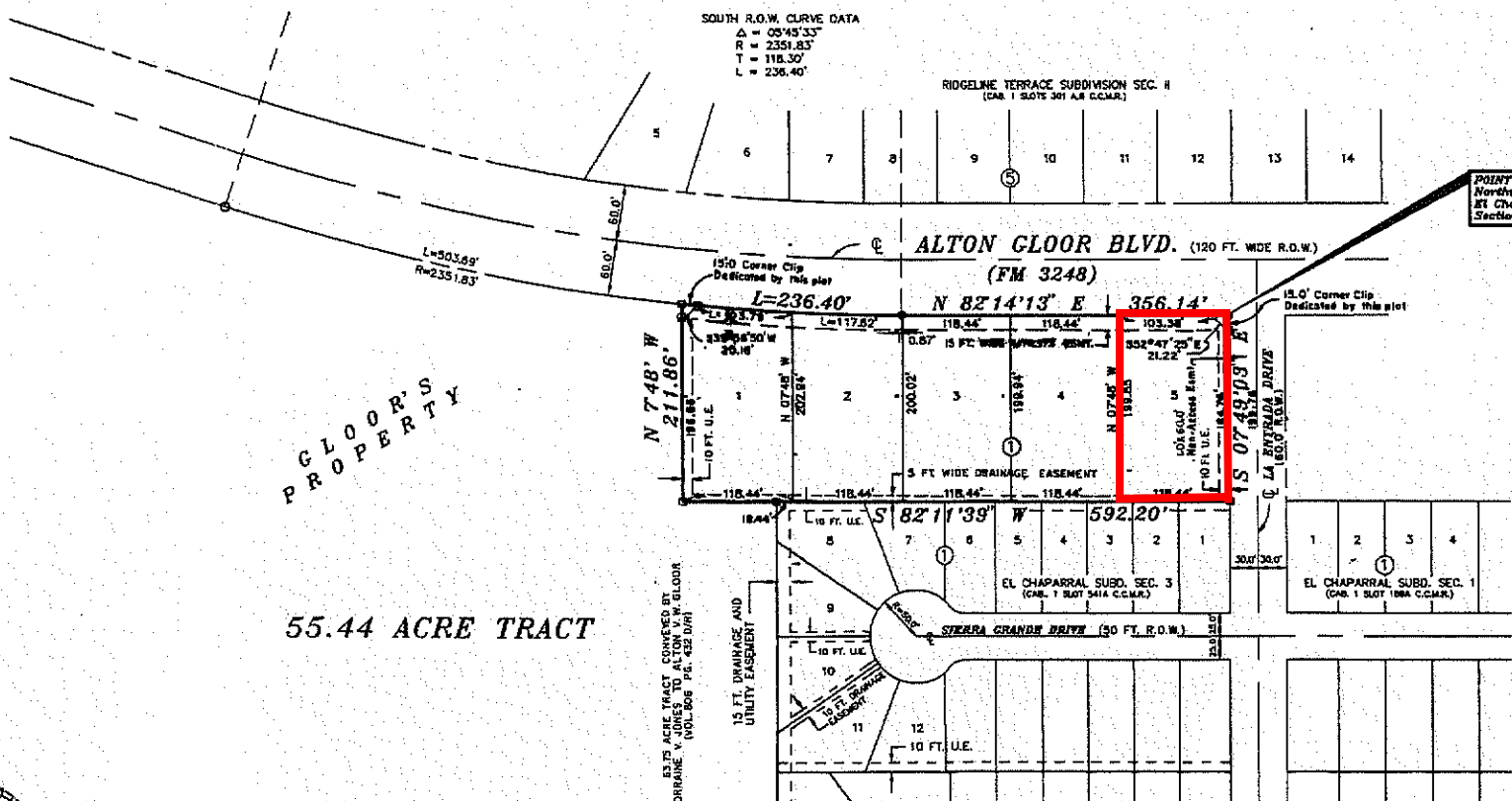

POINT OF BEGINNING  
Northwest corner of  
El Chaparral Subdivision  
Section I

GLOOR'S  
PROPERTY

55.44 ACRE TRACT

55.44 ACRE TRACT CONVEYED BY  
LORRAINE V. JONES TO ALTON W. GLOOR,  
INDL. 506 PG. 432 D/R/1

by and  
ent Corp.,  
one and  
made and  
according  
a or plat  
ta, always,  
shown for  
aby hind  
r defend

to the use  
had careful  
above the  
nts shown

ted as lots  
rict dwelling  
conditions

erty is drainage  
fringeage

nd these  
authorised.

COMPANY

\*\*\*\*\*

joined

Texas

\*\*\*\*\*  
\*\*\*\*\*  
CITY SUBD. SEC. II  
and Surveyor,  
y only public  
1 documents  
1 jurisdiction

1 to  
nity

